Young Children's Inquiry

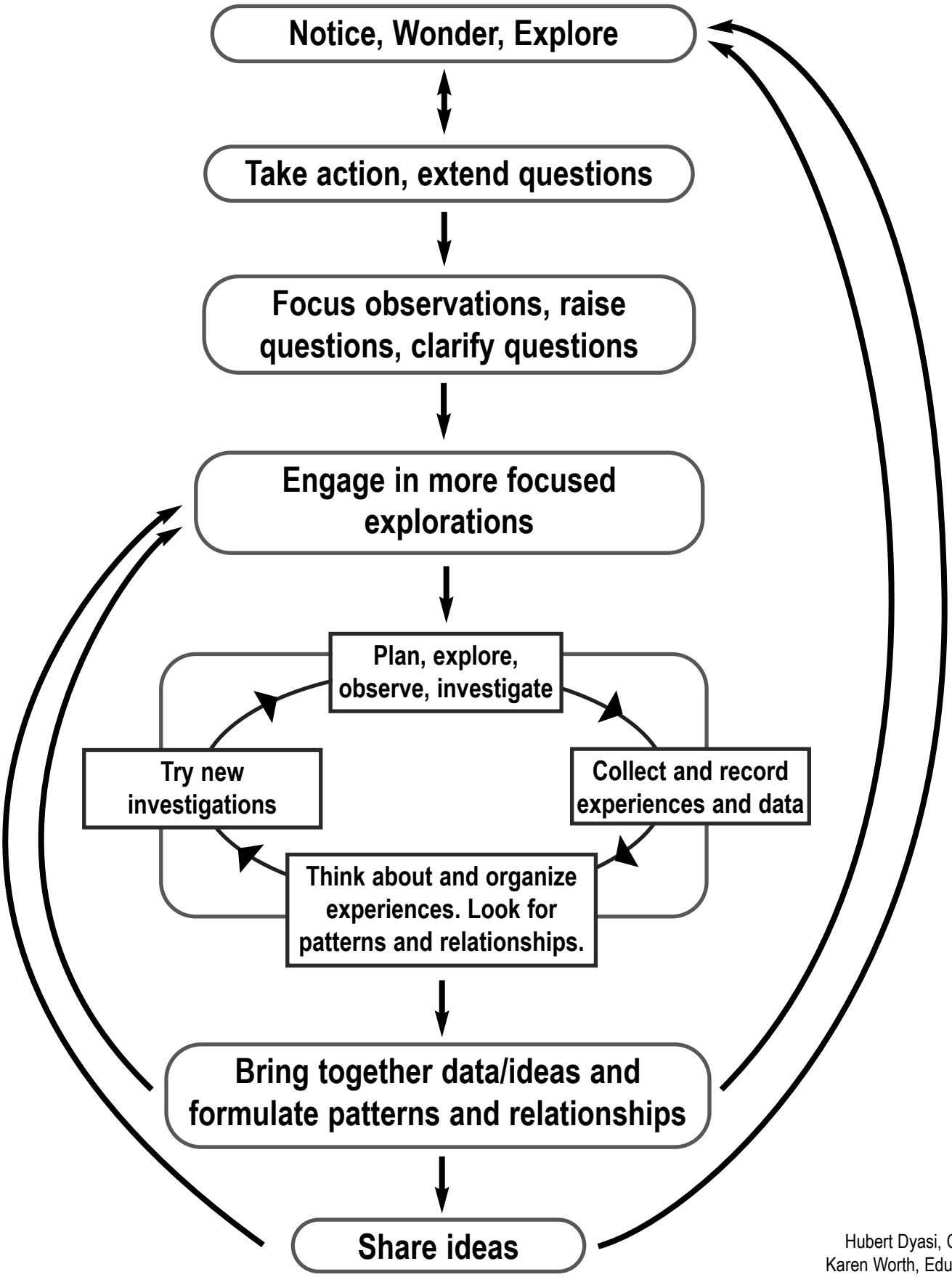

Hubert Dyasi, CCNY;
Karen Worth, Education
Development Center, Inc.